



PRE-UNI NEW COLLEGE

Epping Branch: 11 Bridge St Epping NSW 2121 PH: 9868 7888 / 0422 012 902

Email: eppingpreuni@gmail.com

Website: eppingpreuni.com

Year 5 Winter Intensive STTC (14 – 18 July)

The Selective Trial Test Course (STTC) will run through the second week of the winter holiday period. This five-day intensive program offers extensive practice tests designed to help students excel. Engage with a range of exam-style questions across all subjects—including reading, writing, mathematical reasoning, and thinking skills—while gaining valuable insights and strategies to approach each question effectively.

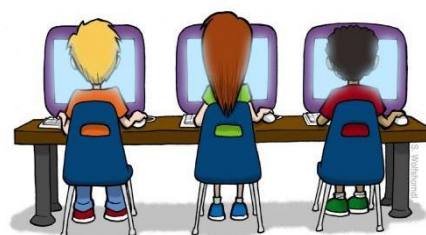

Year 5 Winter Intensive STTC Schedule

- Dates: 14 – 18 July 2025 (Monday – Friday)
- Location*: Epping Branch (11 Bridge St Epping)
- Class Time*: 9:00 AM – 3:20 PM
- Course Fee: \$750

- ✓ By enrolling in the winter intensive STTC, students will gain access to simulated exam questions presented in a **computer-based test format** that resembles the actual exam.
- ✓ STTC will enable them to sharpen their time management abilities, reduce mistakes, conquer test anxiety, and perform to their fullest potential in the actual exam.
- ✓ The winter STTC comprises of two (2) test sessions per day, providing students with a comprehensive practice experience in all test subjects.
- ✓ Following each trial test session, students will work with teachers and tutors to review test questions, supplemented by online test review services on Cyberschool.

Year 5 Winter Intensive STTC – Fee Schedule

Course Name	Course Period	Days	No. of sessions	Fee per session	Course Fee Total	Enrolment Due Date
Winter Intensive STTC	14 – 18 July	5	10	\$ 75	\$ 750	Saturday, 28 th June 2025

- The OC and Annual Scholarship Discount are only applicable to full payments by 5 PM, Saturday, 28 June 2025.
- Credit card payments incur an 1.2% additional surcharge (Visa & Mastercard only).
- Sibling (family) discounts do not apply to holiday courses.
- Partial enrolments are not allowed.